SENIOR BLOTTER

IND
977.21937183
NEW
1917

PRESENTED TO THE

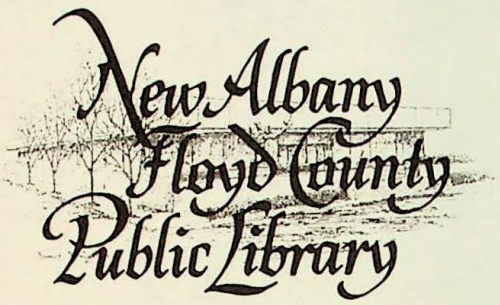

BY

Robert and Jan Applegate

NEW ALBANY-FLOYD COUNTY PUBLIC LIBRARY
IND 977.21937183 NEW 1917
New Albany High School (New
New Albany High School
Yearbook : Senior Blotter.
M 25056 JUL 17 2002
DOES NOT
CIRCULATE

The Senior Blotter

Published by

Senior Classes of

New Albany High School

New Albany Ind.

NEW ALBANY-FLOYD COUNTY PUBLIC LIBRARY
3 3110 00470 7053

H·A·Buerk

To

Mr. H. A. Buerk

Our superintendent, the champion of football, the refuge of the boy in trouble, and the friend of every girl, who, because of his gentle kindliness, droll wit and great understanding of human nature has made of every Senior a true and loyal friend — we dedicate this book.

SENIOR BLOTTER

BLOTTER BOARD

CRITIC

Miss Suzanne Van Arsdale

EDITORS-IN-CHIEF

Marietta Sicer — Catherine Lee

ARTIST

Jessie Clipp

ASSISTANT EDITORS

Emily Jahnel — Robert Kelso

Lorraine Brod — Theodore Stein

Almyra Ryall — Edna Dewees

BUSINESS MANAGERS

Maurice Strack — Ray Rudy

Photographs by Riddle

Instructors
"Taught thee each hour one thing or other"

SENIOR BLOTTER

Our Teachers

MR. C. B. McLINN, (center)
Principal.

MR. GEORGE A. FERGUSON,
Mechanical and Architectural Drawing.

MISS TRELLA WOOD,
Bookkeeping and Typewriting.

MR. ANTON EMBS,
Music and Harmony.

MISS LOUISE ALEXANDER,
Latin and Algebra.

MR. JOHN A. MUELLER,
German.

MR. EARL R. MARTIN,
History and Civics.

MISS MARY VAN ARSDALE,
Geometry.

MR. CLIFFORD BELCH,
General Science and Chemistry.

MRS. HORACE MELDAHL,
Art.

MISS MINTA Mc QUIDDY,
Cooking and Household Management.

MRS. LEA WOLFORD,
Literature.

MR. LEO WOLFORD,
Economics and History.

MISS UNA ADAMS,
Latin.

MISS ETELKA ROCKENBACH,
German.

MISS SUZANNE VAN ARSDALE,
Expression and Journalism.

MR. C. E. RICHARDS,
Manual Training.

MISS ALICE FUNK,
Botany and Algebra.

MR. EDMOND DORAN,
Expression.

MISS TABITHA SOUTH,
Sewing.

MISS VESTA SIMMONS,
Literature.

MR. CLARENCE N. HICKMAN,
General Science, Physics and Trigonometry.

SENIOR BLOTTER

Farewell to High School

School days, so dear, so gay, so bright,
With daytime dreams neath sunlit sky;
We gaze upon your early flight
For you must die.

Dear books, whose pages we have read
And pondered o'er with aching eyes;
We have our lessons learned and said,
And lay you by.

True friends and faithful teachers too,
Who with our whims did mild comply,
We loved our happy hours with you,
But now they fly.

In our minds we fondly treasure
Sweet memories of days gone by,
Painted hues of joy and pleasure
That can not die.

—Almyra C. Ryall

SENIOR BLOTTER

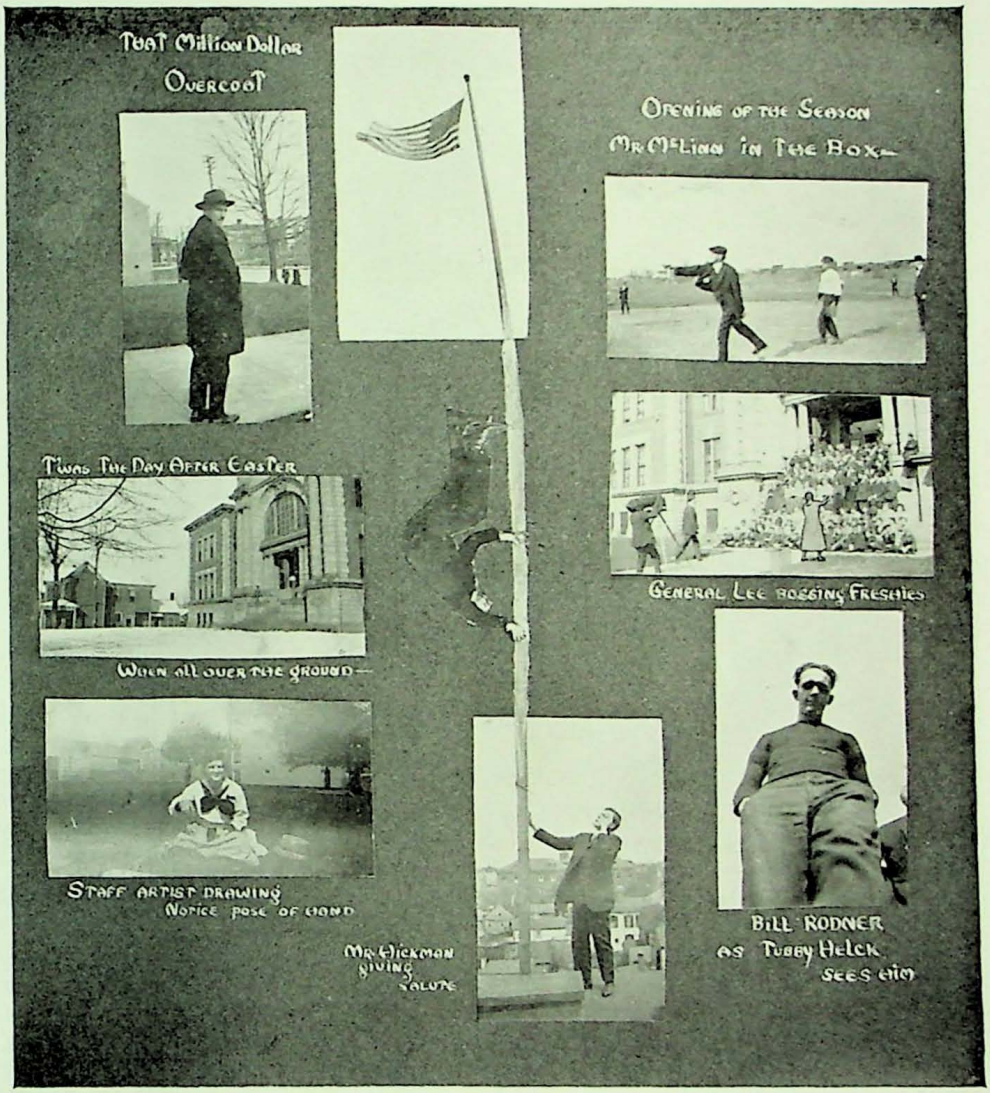
That Million Dollar Overcoat
Opening of the Season
Mr McLinn in the Box—
'Twas the Day After Easter
General Lee Bossing Freshies
When all over the ground—
Staff Artist Drawing
Notice pose of hand
Mr Hickman giving salute
Bill Rodner as Tubby Helck sees him

SENIOR BLOTTER

HONOR ROLL

Ruth Borkenheim - First Honor
Marietta Sicer - - Second Honor

Lorraine Brod — Edith Bird
Edna Dewees
Almyra Ryall — John Rasmussen
Elva Trinkle — Garnette Anshutz

CLASS OFFICERS

Maurice Strack - - President
Naomi Klerner - Vice President
Theodore Stein - - Secretary
Chester Helck - - Treasurer

SENIORS

SENIOR BLOTTER

Maurice Strack

Class Pres. III, IV; Wranglers, Pres. IV, Vice pres. III; Bus. Mgr. Senior Blotter; Blotter Board II, III; Ass't. Bus. Mgr. Blotter IV; Boys Blotter Board; Sapinsky Contest IV; Wrangler-Huntingburg Debate III: Varsity Basketball; Class Basketball; Class Baseball, Cap't. III: A. B. C.; Robin Hood Cast; Sodalitas Latina; Class Play; Varsity Baseball.

Catherine Lee

Editor-in-chief Senior Blotter; Blotter Board II, III; Editor- in-chief Fall and Spring IV; Editor-in chief Girls Blotter; Speakers, Sec. Treas. IV; Speaker-L. B. H. S. Debate IV; Sodalitas Latina, Cursus Honoris; Tyler Contest IV; Sapinsky ContestIV; Cinderella; W. W.; Choral Club.

Naomi Klerner

Pres. Class III; Vice Pres. Class IV; Speakers, Vice Pres.V; Speaker-Wranglers Debate III; Tyler Contest III, IV, V; Honorable Mention III, IV; Orchestra; Soprano Soloist Orchestra Recital Cinderella Cast; Class Play; Cricket On The Hearth; Blotter Board III; German Club; E. N. S.

Ray Rudy

Ass't Bus. Mgr. Senior Blotter; Blotter Board II, III; Boys' Blotter Board; Wranglers Vice Pres. V; Orchestra II: Hour Glass;; Much Ado About Nothing; Robin Hood Cast; Cricket On The Hearth; Choral Club; Class Play; Tyler Contest; Soloist Commencement.

Robert Kelso

Wranglers, Pres. IV; Pres. A. A.; Student Mgr. Athletics; Senior Blotter Board; Blotter Board IV; Editor Steinite; Bohemian Girl Cast; Robin Hood Cast; Varsity Footoall; Varsity Basketball; Class Basketball; Class Track Team; Baseball; Boys' Glee Club; Class Play; Orchestra.

Jessie Clipp

Artist Senior Blotter;Blotter Board IV; Girls Blotter Board; Speakers; Orchestra; Glass Play; Cinderella; Cricket On The Hearth; E. N. S.

SENIOR BLOTTER

Theodore Stein

Wranglers, Sec. IV; Class Sec. IV; Senior Blotter Board Blotter Board; Much Ado About Nothing; Robin Hood Cast; Tyler Contest IV; Varsity Football; Class Baseball; Class Basketball.

Marguerite Kohler

Hour Glass; Cinderella; Cricket On The Hearth; E. N. S.; Deutscher Verein; Choral Club.

Lelia Widman

Orchestra; W. W.: Deutscher Verein; Choral Club; Cinderella.

Miriam Haskell

Speakers; Speaker-L. B. H. S. Debate IV; News Editor Blotter Board V; Deutscher Verein; Sodalitas Latina; E. N. S.

Elsworth Schan

Robin Hood.

Lorraine Brod

Senior Blotter Board; Girls Blotter Board; Speakers, Serg. At Arms III; Sec.-Treas. IV; Vice Pres. IV; Speaker-L. B. H. S. Debate IV; Sapinsky Contest IV; Argo, First Pres.; Deutscher Verein; Sodalitas Latina; Daddy-Long-Legs; Cinderella; Class Play; W. W.; Honor Roll.

SENIOR BLOTTER

Verna Sagabiel

Deutscher Verein; Cinderella; Cricket on the Hearth; Choral Club; E. N. S.

Garnette Anshutz

Vice President Class III; Speakers, Vice President III, President IV; Secretary Choral Club; Girls' Blotter Board; Cinderella Cast; Class Play; E. N. S.; Honor Roll.

Katharine Seigle

Deutscher Verein, Vice President V; Orchestra; E. N. S.; Cinderella.

John Rasmussen

Orchestra; Class Play; Cricket on the Hearth, Honor Roll.

Ruth Borkenheim

Speakers; Deutscher Verein, Vice President III, President IV, V; German Conversation Medal; Class Sec. III; Sodalitas Latina; Choral Club; E. N. S.; Cinderella; Cricket on the Hearth, Honor Roll.

Marietta Sicer

Editor-in-Chief Senior Blotter; Blotter Board, Editor-in-Chief III; Girls' Blotter Board; Speakers, Pres. V, Student Critic IV. Sec. Treas. III; Public Speaking Contest I; Sapinsky Contest III, Gold Medal IV; Tyler Contest III, IV, V, Honorable Mention III, Gold Medal V; District Discussion Contest V; Wrangler-Speaker Debate III; Speaker-L. B. H. S. Debates, Fall and Spring IV; Der Deutscher Verein, Treas. III, President III, IV; Cricket on the Hearth; Cinderella Cast; Choral Club; Honor Roll; E. N. S.

SENIOR BLOTTER

Martha Hegewald

Deutscher Verein; Orchestra; W. W.; Cinderella.

Chester Helck

Vice Pres. Class III; Class Treas. IV; Deutscher Verein, Treas. III, IV; Wranglers; A. B. C.; Varsity Football; Varsity Basketball; Robin Hood; Cricket on the Hearth; Orchestra; Boys' Glee Club; Choral Club; Baseball.

Helen Kern

Hour Glass; Cinderella; W. W.; Choral Club.

Bernice Wallace

Choral Club; W. W.; Cinderella.

Elizabeth Williams

Deutscher Verein; Choral Club; Hour Class; Class Play; W. W.; Cinderella.

John Vernia

Class Play; Hour Glass; Sodalitas Latina. Praetor III; Choral Club; Much Ado About Nothing; Varsity Football; Baseball; Basketball; A. B. C.

SENIOR BLOTTER

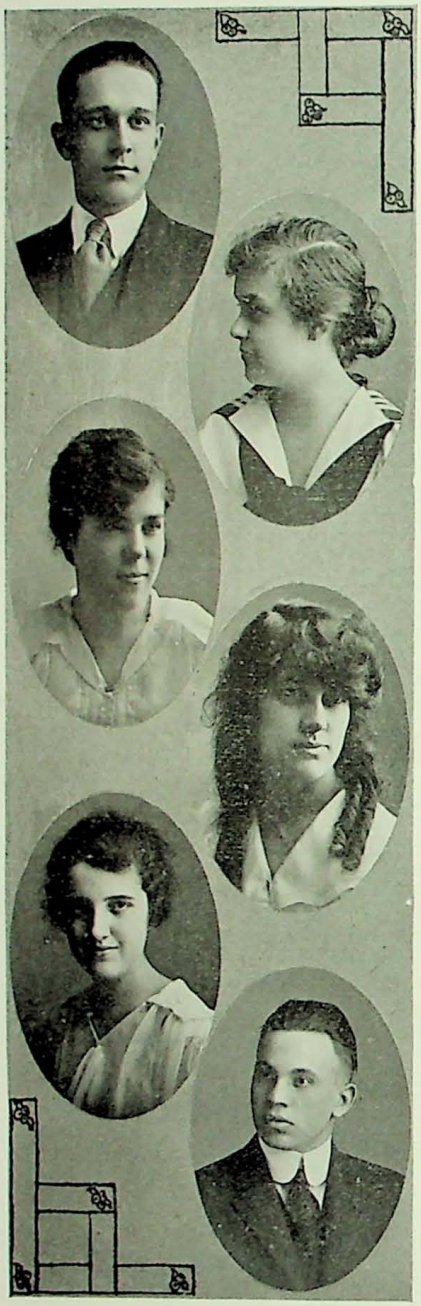

Holman Rodner

Wranglers; Deutscher Verein; Orchestra; Varsity Football; Varsity Basketball; Class Baseball; A. B.C; Boys' Glee Club; Choral Club; Robin Hood.

Helen Wood

Choral Club; Deutscher Verein; E. N. S.; Cinderella; Cricket on the Hearth.

Edna Dewees

Senior Blotter Board; Blotter Board, II, IV; Speakers; Sodalitas Latina. Consul IV, Sec. III, Treas. II; Sapinsky Contest II, IV; Speaker-L. B. H. S. Debate IV; Cinderella; W. W.; Choral Club.

"Peggy" Knox

Sodalitas Latina; Choral Club; Cinderella; W. W.

Edith Bird

Speakers; Sodalitas Latina; Hour Glass; Cinderella; Class Play; W. W.; Choral Club; Honor Roll.

Raymond Shine

Wranglers; A. B. C.; Hour Glass; Class Play; Choral Club; Class Baseball; Class Basketball.

SENIOR BLOTTER

James Hook
Choral Club.

Hazel Sullivan
Speakers II; E. N. S.; Choral Club; Cinderella.

Ruth Harmon
Blotter Board, IV; Choral Club; W. W.; Cinderella.

Marjorie Cole
Speakers; Sodalitas Latina; Tyler Contest IV; Class Play; Orchestra; W. W.; Cinderella.

Emily Jahnel
Senior Blotter Board; Blotter Board III, IV; Class Play; Speakers; Speaker-L. B. H. S. Debate IV; Deutscher Verein; E. N. S.; Choral Club; Cinderella Cast.

Zenor Dupaquier
Wranglers, Sec. IV; Sodalitas Latina; Class Play; Hour Glass; Robin Hood; Blotter Board IV; Orchestra.

SENIOR BLOTTER

Arthur Bates

Varsity Football II, III, IV, Capt. IV; Varsity Basketball II, III, IV, Capt. III; Class Baseball I, II. III, IV; Class Basketball I, II, III. IV, Capt. II, III, IV; A. B. C.; Wranglers III; Sapinsky Contest III; Vice Pres. A. A. III; Choral Club; Deutscher Verein; Blotter Board; Robin Hood Cast.

Mary Hook

Speakers; Tyler Contest, Honorable Mention III; E. N. S.; Choral Club.

Ruth Sappenfield

W. W.; Choral Club.

Harriet Murphy

Deutscher Verein; W. W.

Frank Embrey

Robin Hood.

Mary Reeves

Argo Club, Vice Pres. IV; Sodalitas Latina, Aedile IV; W. W.; Choral Club.

SENIOR BLOTTER

Elvin Voyles
Sodalitas Latina; Choral Club.

Ada Black
Speakers; Sodalitas Latina, Aedile IV; Girls' Blotter Board; Choral Club; W. W.; Cinderella.

Ava Parsons
Choral Club; E. N. S.; Cinderella.

Elsie Brock
Duetscher Verein; W. W.; Choral Club; Cinderella.

Agnes Gwin
Argo; W. W.; Choral Club.

Harold Pectol
Baseball.

SENIOR BLOTTER

Calla Thomas
Argo; Deutscher Verein; L. O. L.; W. W.; Choral Club; Honor Roll.

Harold Fleischer
Choral Club; A. B. C.; Class Play; Class Basketball; Class Baseball; Football.

Amelia Wolf
Blotter Board IV; W. W.; Sodalitas Latina.

Almyra Ryall
Senior Blotter Board; Blotter Board III, IV; Speakers; Deutscher Verein; Argo; Honor Roll.

Wallace Craig
Deutscher Verein; Choral Club.

Elva Trinkle
Honor Roll; Blotter Board III; Deutscher Verein; W. W.; Choral Club.

SENIOR BLOTTER

Mildred Breetz
Deutscher Verein; Hour Glass; Cinderella; W. W.; Choral Club.

Chas. Pectol
Baseball.

Curtis Utz
Choral Club.

Leah Swift
Asst. Bus. Mgr. Girls' Blotter; Sodalitas Latina, Aedile IV; W. W.; Choral Club.

Alma Naville
Sodalitas Latina; W. W.; Choral Club.

George Ritter
Deutscher Verein; Choral Club; Robin Hood.

SENIOR BLOTTER

Ruth Rupp

Sodalitas Latina; W. W.; Choral Club.

Theodore Scharf

Deutscher Verein; Orchestra; Boys Glee Club; Choral Club.

Chas. Melton

Wranglers; Deutscher Verein; Blotter Board.

Hazle Wright

E. N. S.

Violet Schmidt

Orchestra; W. W.; Cinderella.

Clifford Keefer

Wranglers; Deutscher Verein; Sapinsky Contest III.

Edwin Sampson

Wranglers II; Sodalitas Latin, Censora.

LOWERCLASSMEN

SENIOR BLOTTER

SENIOR B's

Photo by Riddle

Top Row	Middle Row	Bottom Row
Philip Siff	Marion Harmon	Paul Ziegelbauer
Jessie Brubeck	Mary Hester	Leslie Emery
Annelle Barrett	Elizabeth Hieb	Joe Renn
Hazel McCullough	Clara Siebel	Edward Thomas
Etta Reeves	Pearl Krey	Charles Harmon
Frances Butler	Beatrice Ehalt	Edgar Parsons
Gilbert Marsh	Katharine Foley	Albert Bence
	Mabel Standiford	Richard Zimmerman

JUNIORS

Photo by Riddle

SOPHOMORES

Photo by Riddle

FRESHMEN

Photo by Riddle

SENIOR BLOTTER

HIGH SCHOOL LEXICON

A—Announcements, advice, ain't, axioms.
B—Blotter, black-list, blotting, bluff.
C—Credits, commencement, couples, clubs.
D—Dates, dense, diploma, debates.
E—Exons, efficiency, enthusiasm.
F—Flunkers, fun, friendship.
G—Giggles, girls, gestures, grind.
H—Honor-roll, "her", hero.
I—"I", ignorance, ivory.
J—Junior-Reception, jokes.
K—Knockers, knowledge.
L—Lizzies, late, larks.
M—"Mac", medals, mistakes.
N—Nerve, nods, noise.
O—Oh!, overstudy, orchestra.
P—Puppy-love, ponies, powder.
Q—Questions, queens, quibbles.
R—Red-ink, rallies, rebukes, romance.
S—Slang, spreads, simps.
T—Teachers, tests, "talk".
U—Ukulele, unsophisticated.
V—Vacuum, votes, variety.
W—"Willy", wise, why?, willful, work.
X—'xcuses, 'xpression.
Y—Yawns, yells, yarns, youth.
Z—Zeal, zest.

ORGANIZATIONS

SENIOR BLOTTER

Photo by Riddle

SPEAKERS

Record for the Year.

Sapinsky First Award.
Old Fashioned Chapel Program.
Louisville Boys' High School Debates.
Monthly Reception to School Organization.
Annual Thanksgiving Dinner.
Charity Donation.
Tornado Relief Work.

With this important list of achievements and honor roll students, the Speakers proudly claim the leadership of the Senior Class in scholarship, public speaking and spirit of co-operation in social and civic activities. This, they admit could only be accomplished with such a critic as Miss S. Van Arsdale.

Again we say, Thanks to Miss Van Arsdale and Hail to the Speakers!

OFFICERS.

'16½.	'17.
President, Garnette Anshutz	President, Marietta Sicer
Vice President, Lorraine Brod	Vice President, Naomi Klerner
Secretary-Treasurer, Elizabeth Hieb	Secretary-Treasurer, Catherine Lee

SENIOR PLOTTER

Photo by Riddle

THE WRANGLERS

The Wranglers have assumed new responsibilities during the past year—that of acting as a leader to the entire student body of boys. Besides their usual work in public speaking, debating and the annual banquet, they have successfully acted as leader in the "Boys' Exhibit," and the "Boys' Convention," and in the splendid relief work carried on by our High School boys for the tornado sufferers.

The Wranglers were especially hard hit this year, because only eight members were left from last term. In spite of this handicap, however, they had the only boy representatives in both the Tyler and Sapinsky contests, Philip Siff winning the silver medal in the latter.

There was only one disappointment to the Wranglers during this busy year, and that was that the Speakers refused to accept their challenge for the customary Speaker-Wrangler Debate.

OFFICERS.

'16½.

President, Robert Kelso
Vice President, Maurice Strack,
Secretary, Zenor Dupaquier
Treasurer, Roy Turner

'17.

President, Maurice Strack
Vice President, Ray Rudy
Secretary, Clyde Huff
Treasurer, Philip Siff

SENIOR BLOTTER

Photo by Riddle

SODALITAS LATINA

Ecce! Ecce! Possumus! Oh we don't speak Latin but we do sing Latin songs and give short Latin plays. This year we have been studying the Roman in his home, and we have had a good time along with the work. The last meeting was the best of all.

MEMBERSHIP.

Alma Borkenheim
Ruth Borkenheim
Zenor Dupaquier
Helen Bussey
Martha Groan
Elizabeth Heib
Ruth Kay
Jessie Liest
Mary Eicholz
Grace Dykman
Emily McBride
Virginia Winstanley
John Vernia
Alice Williams
Joyce Wray
Amelia Wolfe
Carl Harris
Martha Montgomery
Alma Naville
Mary Reeves
Etta Reeves
Geneva Rhodes
Ruth Rupp
Philip Siff
Leonard Siff
Clara Siebel
Leah Swift
Frances Winstanley
Edith Bird
Leslie Embry
Maurice Strack
Mable Staniford
Lorraine Brod
Helen Ramp

CONSULS.

First Term.
Edna Dewees
Mary Reeves

Second Term.
Clyde Huff
Mary Hester

SENIOR BLOTTER

Photo by Riddle

DER DEUTSCHE VEREIN

The German Club ended its term work with a reception to the Seniors on May 26th. This year the club truly lived up to its name, for not only was the conversation German, but the entire meeting, parlimentary proceedings included, was carried on in the language which the club represented.

The organization has many musicians among its members and the programs very often contained German melodies, sung by the club quartette.

The club officers are:

Ruth Borkenheim.....President
Kathrine Seigle.....Vice President
Joe Renn.....Treasurer
Margaret Nirmaier.....Secretary

SENIOR PLOTTER

Photo by Riddle

E. N. S.

Did you notice that the chaperon of the E. N. S. Club was German? Of course you guess instantly that the mystic symbols are German, and for once you are—wrong. Immediately after the chapel talk of Mr. Dawe, of Washington, D. C., these Senior girls met and formed their society. The frivolous colors of royal purple and emerald green were chosen, and frivolous times were prepared for. Every member passed through a blood-curdling, hair-raising initiation ceremony.

But what has this to do with Mr. Dawe's talk, you ask? Have you so soon forgotten his admonition, "Assert yourself, and say, I am"? Written in the plural, it is, "Ecce Nos Sumas," "Behold! We Are."

EASY JOBS

Snubbing lower class-men.
Acting as Vice-President of School Organizations.
Writing plots for continued stories.
Listening to Catherine Lee.
Flunking.
Making Maurice Strack believe he has a commencement date with the "only girl."
Getting canned from class.
Being employed to entertain teachers after school for bolting.
Making a girl believe she's pretty.

SENIOR BLOTTER

Photo by Riddle

W. W.

W! W! What small letters—yet what inner meaning! Twenty-seven laughing Senior B girls and Miss S. Van Arsdale all with more snap and enthusiasm than even the history teacher suspected. Yes, they were the mysterious, aggravating group of girls known as the W. W.'s. Even in their Senior B year little sprouts of enthusiasm began to show—"Let's start with our fun—why wait"—and wait they did not. Have they ever been known to wait—in pleasure or in work? "Life is short—why wait!" What do they mean—will it always be thus?

WHAT WOULD YOU SAY?

A PLAY IN ONE ACT

Characters:
A Senior Boy.
A Senior Girl.

Scene:
A corner in the lower hall.

Time:
Three weeks before Commencement.

She: I heard you have a new car.
He: Yes, wouldn't you like to try it out the 25th?
She: Why, that's Commencement!
He: Well, can't you go?

A Wee Small Freshman: And you can really write short hand?
Emily Jahnel: Yes, but it takes me lots longer!

SENIOR BLOTTER

Photo by Riddle

THE ARGO CLUB

Clara Seibel .....President
Mary Reeves .....Vice President
Pearl Krey.....Secretary-Treasurer

Jessie Brubeck	Almyra Ryall	Etta Reeves	Aline Youngblood
Betty Hieb	Frances Butler	Hazel McCulloch	Mabel Standeford
Mary Hester	Marian Harmon	Lorraine Brod	Agnes Gwin
	Catherine Foley	Calla Thomas	

Miss Mary Van Arsdale.....Critic

When the long green curtains of the auditorium closed for the last time on the caste of "Daddy Long Legs," a few nights before Christmas, the Argo Club had imprinted its name forever on the High School Roll of Fame. The Argo girls had organized when 9 A's with Lorraine Brod as their first president and introduced themselves to the school with an elaborate chapel program called, "The Temple of Fame."

Deciding though upon a better knowledge of the arts as their "golden fleece," the girls spent several semisters in the study of authors, artists and musicians. Today, they are reviewing the best American magazines. The distinguishing features of the Argo Club are the spirit of co-operation and comradeship of the girls, and this has been largely due to the inspiration and kindly supervision of Miss Mary Van Arsdale.

Truly patriotic, their last appearance in chapel was a spirited rally with music, talks, and a military drill to arouse genuine patriotism and practical patriotic service among High School students.

SENIOR BLOTTER

Photo by Riddle

L. O. L.

On the evening of March 17, the Lassies O' Liddesdale gave a St. Patrick's party, a quaint fantasy in an Irish setting. Flowers, ferns and old Irish wells filled the school hall.

All during the term they have been reading Burns' poetry, so now they have decided to experiment in out-door life. One thing is certain—that is that they are going to secure a tennis court; although, where, when, and how, they know not. This group of girls refuse absolutely to give up their meetings and expect to continue them all during the summer.

SENIOR BLOTTER

Photo by Riddle

ORCHESTRA

The orchestra recital, the trip to Charlestown and the opera, "The Bohemian Girl," were the three important achievements of the orchestra this year. The chorus and orchestra spent two months of hard work on "The Bohemian Girl"—the result was an opera of perfect technique.

First Violins

Annelle Barrett, Martha Hegewald, Helen Klosse, Audrey Borgerding, Gladys Hardy, Kathrine Seigle, Marjorie Cole, Lelia Widman, Geneva Rhodes, Esther Browne, John Rasmussen, Ray Schaefer, Robert Kelso

Second Violins

Albert Fisher, Helen Robertson, Helena Meusch, Martha Klerner, Herman Gatterer, Forrest Vernia, Eugene Banet, Virginia Winstandley, Naomi Worden, Dorothy McQuiddy

Bass Violin
Naomi Klerner

Clarinet
Zener Dupaquier

Flutes
George Brod, Violet Schmidt

First Cornets
Carl Fein, Chester Helck

Second Cornets
Hubert Geyer, Loren Randall

Trombones
Hollman Rodner, Raymond Kirk

Horns
Earl Edwards, George Gohmann

Drum
Field Sauer

Pianists
Jessie Clipp, Lorraine Prod, Joyce Wray

SENIOR PLOTTER

Photo by Riddle

SECOND ORCHESTRA

MR. EMBS, Director

Bass Violins

Mary Strain — Mary Stoy

Piano

Annette Helck

Violins

Helen Hannon — Eva Meyers
Dorothy Smith — Hewitt Shrader
Helen Martin — Louis Wunderlich
Bernice Stein — Wilbur Gordon
Thelma Siltz — Charles Minor
Ruth Brooks — Abner Schmidt
Freda Newhouse

Drums

Malcomb Lewis

Cornets

Ollie Seebach — Norton Hassenmiller

French Horns

Harold Blake — Walter Shacklett

Clarinets

Robert Kenney — Ralph Hartwell

Photo by Riddle

DELPHEAN

The 10A girls became prominent in High School activities on March 19, when as a newly organized society, they were at home to the 9-B girls, at a Saint Patrick's Day Reception.

Since then the twenty members of the Delphean Club have held literary and social meetings every other Wednesday afternoon, when they studied the works of Indiana authors and gave programs of short stories, musical numbers and dramatic readings. A real country picnic at Florence Snyder's home on the River Road will end the term's work.

The girls are enthusiastic about their work and hope during the remaining two years of their stay in N. A. H. S. to make the Delphean an organization long to be remembered.

The officers for this term were:.

Joyce Wray ..... President
Emeline Payne ..... Vice President
Ruth Kaye ..... Secretary-Treasurer
Miss Mary Van Arsdale ..... Critic

The other members are:

Esther Brooks
Mary Brown
Mildred Caress
Amelia Deuser
Mary Eicholz
Ida Ehalt
Elise Fullenlove
Mary Williams
May Kendall
Ruth Michell
Helena Meusch
Eva Miller
Ivor Ringold
Hester Shrader
Hettie Parsons
Naomi Worden

SENIOR BLOTTER

Photo by Riddle

GLEE CLUB

"Along the Rocky Road to Dublin".....Chorus
"My Heart's Tonight in Ireland".....Roy Turner
"Eileen".....Edward Davis
"There's a Rose in Old Erin".....Paul Phelps
"Mother Machree".....Dan Buerk
Medley of Irish Songs.....Helen Mingis
"I Love the Name of Mary".....Herbert Stein
"Wearin' of the Green".....Chorus

England had her Cromwell, France had her Napoleon, and High School has her new Glee Club every St. Patrick's Day. Helck, Bates and Stein graduated into grand opera last year, so the new club is distinctly a Freshman-Sophomore affair.

The Glee Club came into the limelight by starting the St. Patrick's Day celebrations. As Mr. McLinn said: "The program was natural, simple, and was given with true Irish feeling."

—From The Blotter.

SENIOR BLOTTER

"SLEEPY"

THE MAN BEHIND THE FORD

THE FIRST HARBINGER OF SPRING

I BELONG BELOW THE BOYS BLOTTER BOARD.

WHY BOYS COME TO HIGH SCHOOL

THE POLITICIANS LOPE

OUTSIDE-BUM

A LITTLE LIGHT ON THE SUBJECT

WHEN THOSE SWEET HAWAIIAN BABIES ROLL THEIR EYES

ATHLETICS

N. A. H. S. Defeats Newcastle

At half past one, Saturday afternoon, October 21, the bugle call and a large parade with decorated machines and large placards, aroused the citizens of New Albany to tell them the Newcastle-New Albany game. A[illegible] er this advertisement, N. A. H. S. [illegible] its team beat Newcastle by the [illegible] of 26 to 0.

The students did their part b[illegible] yelling and blowing horns [illegible] game. Vernia received Ne[illegible] off amid cheers that sp[illegible] o playing a brilliant [illegible] rward pass [illegible]

Bright Prospects for Basketball

"Since this is the second meeting o[illegible] the Athletic Association for the se[illegible] son, let us begin it with busine[illegible] came the whole-hearted spirit of [illegible] most active president, "Der St[illegible] last Monday afternoon. Nor w[illegible] the only spirit, for prospective [illegible] interested students, and the [illegible] spoke freely of class seri[illegible] 'varsity team, and of the [illegible] games before the Christma[illegible]

Suggestions became pler[illegible] spirit grew, but when [illegible] vailed the arbitrary sug[illegible] principal was accepted [illegible] tion. A committee of [illegible]

Bloomington Bows to Sturdy N. A. H. S.

N. A. H. S. defeated Bloomington Saturday night, January 6, at the Y. M. C. A., 24 to 19, thereby proving themselves to be the district champions.

The crowd was large, and when Wilson, of Bloomington, started by shooting a basket from the middle of the floor, the crowd naturally went wild. Then "Jelly" Hauswald and "Hubby" Shrader began maki[illegible] baskets. A foul was called [illegible] ington, Hauswald pitche[illegible] and the rooter[illegible] Another [illegible]

Calumet Game

Fighting like wild cats, the light-enn, weight High School boys were defeat-in earn[illegible] ed by the heavy Calumet players pass[illegible] The game, although slow, was one of hin[illegible] the roughest seen on the Calumet [illegible] floor this season.

"Jelly" Hauswald started the scor[illegible] ing soon after the game began by dropping in a foul. Calumet overcame the lead almost immediately when [illegible] came down the floor with a long [illegible]

Alumni Yields to Plucky Stars

When the seven wonders of [illegible] world were named the N. A. [illegible] umni games were unheard [illegible] asket ball team added [illegible] when the Alumni [illegible] New Year's [illegible]

N. A. H. S. Defeats Madison

High School defeated Madison on the Y. M. C. A. floor March 9, the score being 29-16. The Madison team had defeated the N. A. team at Madison in the hardest and fastest game of the season, however neither played as well here as at Madison. The playing was slow at the outset but became faster as the game progressed. Through the first half the ball was mostly at New Albany's end of the floor. The first half ended 21-8.

In the second half the visiting [illegible] made a decided rally and the [illegible] was much better than in [illegible] Still, as in the first, th[illegible] entirely at the Ne[illegible] and Madison [illegible] but she made t[illegible] dom missed th[illegible] made eight points [illegible] Brubeck and Re[illegible] New Albany, J. Da[illegible] good and the New Alb[illegible] well. Cockron and Mc[illegible] good games for Madison [illegible]

Calumet Falls Before Fierce Rush of N. A. H. S.

The Calumet Club's heavy, but light-winded gridiron warriors were no match for N. A. H. S. and were driven time and again behind their goal line when they stacked up against them [illegible] r day.

[illegible] the very beginning of the [illegible] hich, by the way, ended 32 to [illegible] ue was not in doubt. N. A. [illegible] whelmed the Blue and White [illegible] d walked over them.

[illegible] Bates went over Calu[illegible] ne for touchdowns in the [illegible] hile Bates made two and [illegible] in the second.

[illegible] d the best game for N. [illegible] e Steger was the indi-

Bright Prospects for Basketball

"Since this is the second meeting of the Athletic Association for the season, let us begin it with business." came the whole-hearted spirit of our most active president "Der Stein," last Monday afternoon. [illegible] the only spirit, for pros[illegible] interested students, at [illegible] spoke freely of clas[illegible] 'varsity team, and [illegible] games before the Cl[illegible]

Suggestions becar[illegible] spirit grew, but [illegible] vailed the arbitrar[illegible] principal was acce[illegible] tion. A committe[illegible]

Basket Ball Games

At N. A. H. S.	11	Salem	10
At N. A. H. S.	26	Charlestown	17
N. A. H. S.	21	at University School	27
N. A. H. S.	22	at Jeffersonville	11
At N. A. H. S.	22	Orleans	11
N. A. H. S.	9	at Orleans	21
N. A. H. S.	25	at Madison	27
N. A. H. S.	22	at Salem	17
At N. A. H. S.	33	University School	9
At N. A. H. S.	29	Madison	16
At N. A. H. S.	50	Jeffersonville	0
N. A. H. S.	270	Opponents	169

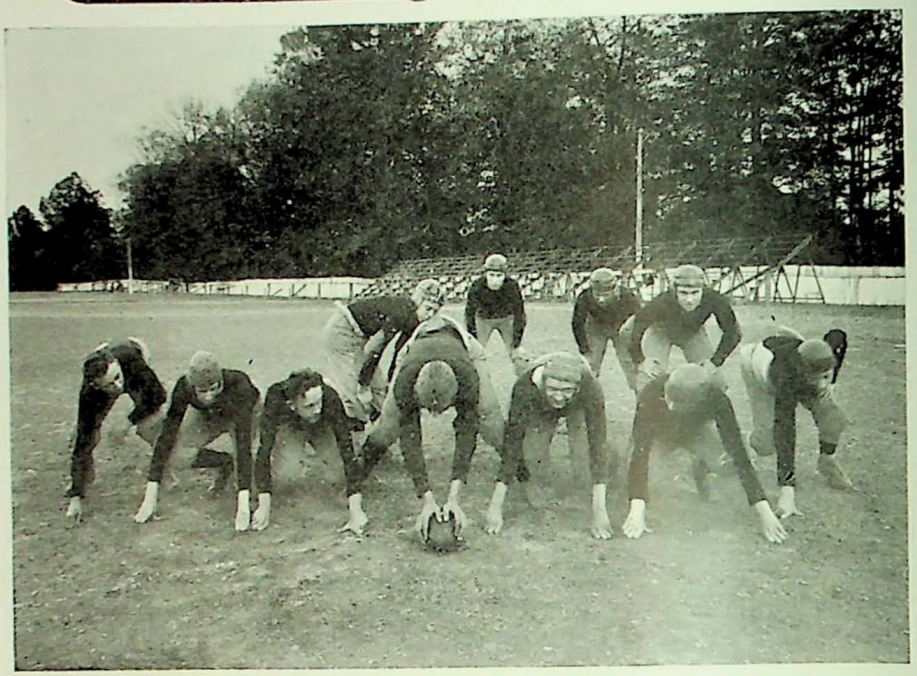

Photo by Riddle

FOOT BALL

Exceptional team work, based on the bull dog tenacity of the squad and resulting in a terrific attack, succeeded in bringing the N. A. H. S. eleven to the fore.

Beginning with the opening game on October seventh, in which Louisville Boys High sustained their laurels, by nosing out a 6 to 2 victory, the season was one of surprises, favorable and otherwise.

K. M. I. played up to their old standard and outplayed us by using the forward pass to advantage.

The defeat at Somerset, due entirely to the superior quality of the opponents' work which might rival that of many a college team, instead of dampening the New Albany ardor, resulted in bringing out the latent ability of the team.

The rest of the season was one of victory for us and shut-outs for our adversaries The teams representing Newcastle, the Calumet Club and the Breckinridge Athletic Club were easily out-classed.

The season ended in a glorious surprise on Thanksgiving day, when the Alumni, having several college heroes in the lineup, were compelled to bow to the plucky boys of the Black and Red.

The following players helped to bring the total of the season to 119 points for N. A. H. S. and to keep the opponents down to 90:

Burke	Randall	W. Bates	Helck
Renn	Goulding	Vernia	Coombs
A. Bates	Richards	Kelso	Stein
Myers	Turner	Tegarden	Winn
Haag			Emery

SENIOR BLOTTER

"N" MEN

For their earnest and consistent playing, they have honestly earned their N's.

—*Prof. Buerk*

THE SEASON'S WORK

N. A. H. S.	2
N. A. H. S.	0
N. A. H. S.	28
N. A. H. S.	9
N. A. H. S.	28
N. A. H. S.	45
N. A. H. S.	13
Total	125

L. B. H. S.	6
Somerset	63
New Castle	0
K. M. I.	17
Calumet Club	0
Breckenridge Athletes	0
Alumni	0
Opponents	91

SENIOR PLOTTER

Photo by Riddle

BASKET BALL

LETTER MEN OF 1917

Walter Winters "Toots"	Chester Helck "Tubby"	Arthur Bates "Batsie"		Hewitt Shrader "Hubby"
Richard Hauswald "Jelly"	Raymond Kiser "Der"	Holman Rodner "Bill"	Maurice Strack "Strackie"	Robert Kelso "Bill"

Total score of the season:—N. A. H. S. 522; Opponents 441

N. A. H. S. 21. Corydon 17, was a good way to start our basketball season. Ten other games with the score in our favor gave us a splendid record. The last triumph came when we reached the half century mark in the game with Jeff.

With the showing made by our team this year, and with four "N" men returning, even the most cynical student won't hesitate to buy a season ticket for 1918, and expect to see the team win.

Much of the credit for the scoreboard results belongs to the coaching of Mr. Mueller and Mr. Ferguson.

Albert Bence and Mr. Doran wrestled with the financial side. Two things that helped them were the lectures by Dr. Bulgin at the Tabernacle and the Indian Princess Neawana. In both cases the sale of tickets was handled by the A. B. C.

SENIOR BLOTTER

Photo by Riddle

A. B. C.

Well-a who are, well-a who are
Well-a who are, who are we,
Well-a we are, well-a we are.
Well-a we are, we are we.
A. B. C.

"Girls may be a real encouragement to our athletes, but if there are only a few of them, there is not much inspiration. What our players need is a crowd." With this idea, the A. B. C. Club was organized. Each member pledged himself to attend all the games and "boost athletics." New yells, parades and a flaunting of colors announced their presence at every contest.

At the time of the tornado, the boys marched in a body to Anders Rasmussen's and helped to clear away the broken glass of his green houses. The name "Boosters" which is praise in itself, tells the purpose of the club.

OFFICERS.

Joe Renn, President
Albert Bence, Vice President
Gilbert Marsh, Secretary
Leslie Emery, Treasurer
Lyons Riddle, Treasurer

SENIOR BLOTTER

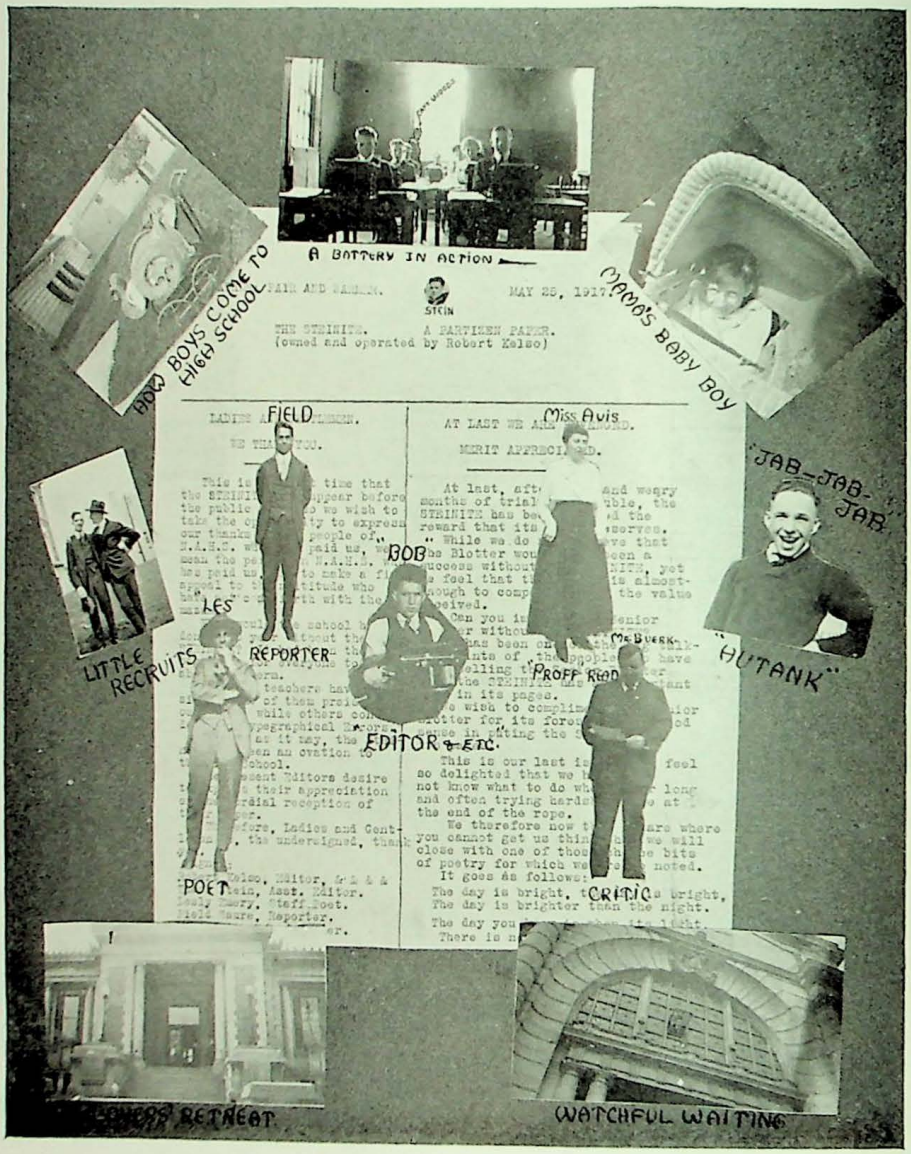

SPICY LITERATURE

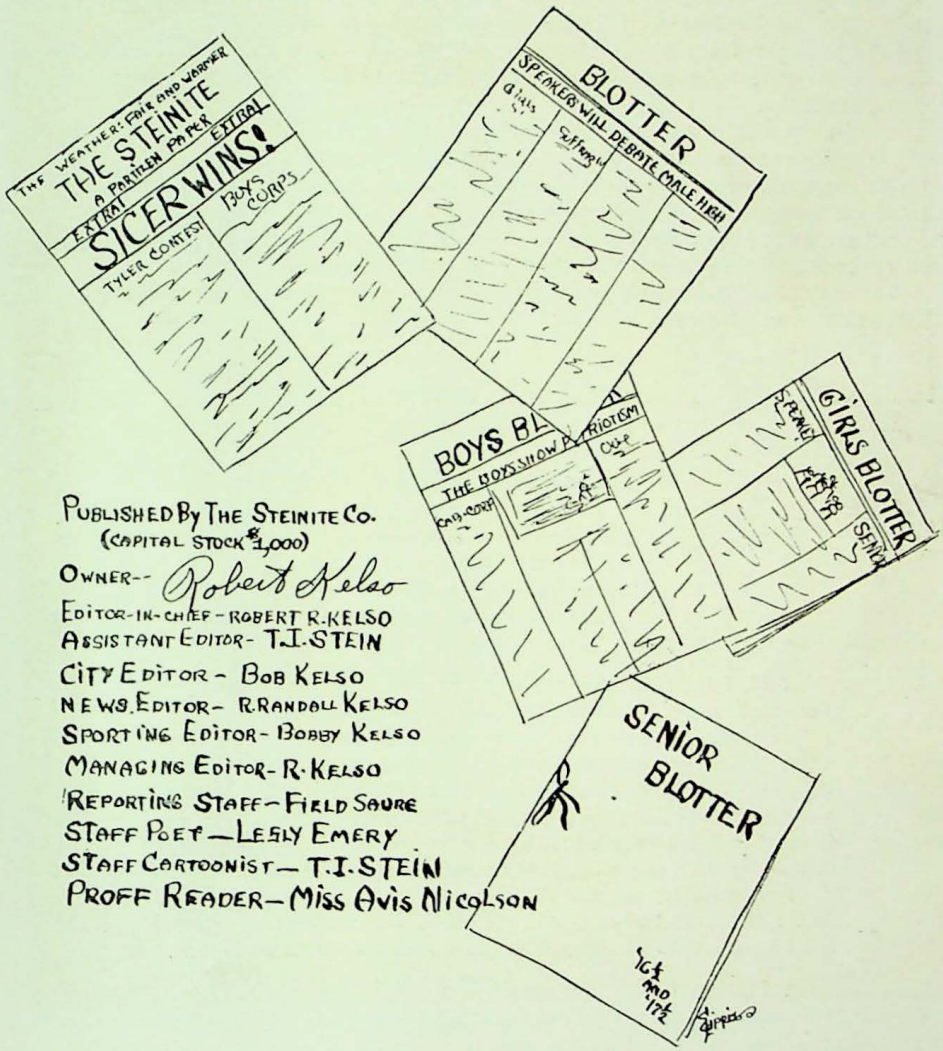

PUBLISHED BY THE STEINITE CO.
(CAPITAL STOCK $1,000)
OWNER-- Robert Kelso
EDITOR-IN-CHIEF - ROBERT R. KELSO
ASSISTANT EDITOR - T.I. STEIN
CITY EDITOR - BOB KELSO
NEWS EDITOR - R. RANDALL KELSO
SPORTING EDITOR - BOBBY KELSO
MANAGING EDITOR - R. KELSO
REPORTING STAFF - FIELD SAURE
STAFF POET - LESLY EMERY
STAFF CARTOONIST - T.I. STEIN
PROFF READER - MISS AVIS NICOLSON

SENIOR BLOTTER

WRITE-UPS WE HAVE NEVER SEEN

ANOTHER BORE!

The "Entertainers" Give Program.

How on earth this club had such a name with such a program is more than we can understand. "False Pretensions" would be much more suitable.

The audience might have enjoyed the solo of Gay Lark, had the accompaniment drowned out all the queer sounds coming from her throat. As it was, the least said of her, the better.

Horace Voyce's sing-song recitation of "Curfew Shall Not Ring Tonight" needed only the baton of our musical director as a finishing touch.

No one could possibly have recognized "Annie Laurie," as sung by Rose Busch, if it had not been announced by the chairman.

"Chopsticks," played moderately well, would have made a better impression than the murderous interpretation of Schubert's "Serenade" by Gladys Finger.

The crowning insult came when they attempted to close the program with the High School song. No more mention will be made of it.

THE LOYAL ROOTERS.

Four-and-twenty rooters,
  Sitting in the sun;
Listen to them yelling,
  Now the game's begun.
When the game is over,
  The yells then die away;
"Wasn't it disgraceful—
  The way our team did play?"

Soft, faint glimmers of the moon reflected themselves on the creek, some the color of silver, and some the color of dull yellow gold, and some the color of long, thin splashes of LaKay wine. They glimmer, and reflect in the changing waters as dancing elfs over the cool green. They change swiftly to the color of peacock feathers fringed with flame. The banks of Silver Creek are covered with dark mysterious shadows oddly in keeping with the creek's fickle shimmering light.

I am watching all this with a Senior girl. She is charming. And I feel that I should ask her for a Commencement date. But I have broken so many with her that I am afraid to repeat.

Mr. Hickman (looking at a long line of radicals)—Something is radically wrong with this problem.

SENIOR BLOTTER

NEWSY NOTES

While surveying the K. & I. bridge from the muddy banks of the Ohio, one of the boys lost his equilibrium and formed a precipitate in the mud.

BIG BOW-WOW HELD.

On May 4, Miss Vesta Rhea Simmons entertained for her dog, Collie Simmons, which had been presented to her two weeks before. The occasion was the fourteenth anniversary of the presentation. Decorations were dogwood blossoms and souvenirs of old shoes were given to the guests. There were barks of delight when a dozen cats escaped from a bag and an exciting chase followed. Sport K. Seigle received the prize, a new collar, for capturing the greatest number of cats. After refreshments of meat and dog biscuits, the guests took a waggish leave of their host and hostess.

There once was a "brother" named Bence,
Who could talk without making sense;
A person he'll grab,
And begin to gab,
Without giving time for defense.

THE REVERIE OF A SENIOR BOY.

I like little Freshmen,
With ribbons a flutter
And curls astray,
Little Freshmen with smooth pink cheeks
And freckled noses,
And shy, pink blushes
That come and go.

I like neat little Freshmen,
In stiff white middies
With blue collars and bright red ties,
Little Freshmen with clean little faces
And big soft curls, well brushed,
And restless tongues
That are never still.

I like little Freshmen.

PATRIOTISM.

To show her patriotism, Martha Montgomery has planted a garden in her back yard. To hoe it, she has to stand outside, for its dimensions are so small, that if she stood within its boundaries she would succeed only in digging up the ground outside.

SENIOR BLOTTER

NOTICE

The Business Managers give notice that, after their experience of managing the Senior Blotter, they are now in a position to assume the responsibilities of successfully managing any of the larger publications.

SHORT STORY.

Senior Boy
Good Intentions
Freshman Girl
Long Lessons
Many Dates
Final Exams.
Deep Study
Red Ink.

Chet. Helck—I was an inch above height in the army requirement.
Miss Avis—I always did think highly of you, Chester.

"Prof." Reader—Robert, why have you "posession" in one place and "possession" in another?

Steinite Editor—That's economy. I didn't know which way was right, so I spelled it both ways. I only have to correct one now, instead of both.

Leslie Emery (writing)—P-h-i-l-l-i-p.
Philip Siff—"If you leave an "l" out of Phillip, it will still seem full up to me."

Edna Dewees—I want to write. Is this the right room?

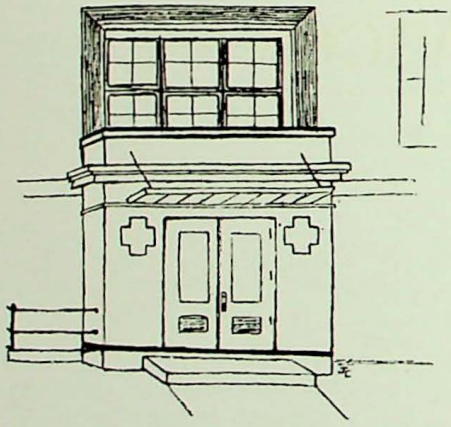

This is a High School en-trance.

It is not the front en-trance.

It is the en-trance for the pupils.

The keys to the en-trance are in the poss-ess-ion of Mr. Car-rick.

Lock the doors now, Mr. Carrick, School is out!

ADVERTISING

IN these pages the business men of New Albany offer their wares. They have paid for the space in order to help the Annual. What commercial value there is in it, neither they nor we can say. This they have done for the sake of the High School—that the "Blotter" might live. Show your appreciation by reading these pages and patronizing New Albany's merchants.

SERVICE

Ambition and a Bank Account—Requisites of Successful Youth.

German-American Bank and Trust Co.

Capital $200,000.00

S. J. ELSBY, President — T. B. SONNER, Secretary-Treasurer

CHAS. J. KREUTZER, Cashier

ELSBY BUILDING — N. E. Cor. Spring and Pearl Sts.

NEW ALBANY, INDIANA

THE FLOUR QUESTION SETTLED

Because

Pillsbury's Best

ALSO

Ballard's Obelisk and Magnolia Flour.

CHICKEN FEED FOR BOTH BIG AND LITTLE CHICKS
AND ALL MILL PRODUCTS

Louis Hartman & Sons

"Youth Will Be Served"

Originally Referred Neither To

Refreshments nor Clothes

Yet It Might Be Most Appropriately Applied
To the Garments In Our Store
Which Combine So Happily---
The Brightness---The Style---The Distinctiveness
So Delightful to the Hearts of Those of
High School Age.

YOUTHS' AND MAIDENS' WEAR

SAPINSKY'S

HASKELL'S

May Sale Is Now Going On!

We give and redeem the Brown and Red Stamps by the page, book, or any part of a book.
Bring your stamps and redeem them for the grand values we offer.

218 State Street New Albany, Ind.

"Father Was Right"

WHEN HE ORDERED

Burd & Stratton's Ice Cream

BECAUSE IT'S THE BEST.

We Are Now Located In Our New Building
505 Vincennes Street

A. J. IRION

THE EAST END JEWELER

YOU ARE INVITED TO SEE OUR NEW STOCK.

JEWELRY REPAIRING A SPEC ALTY.

Jos. T. Krementz

THE BUTCHER

Handles nothing but the best

Meats, Beef, Pork, Veal, Lamb and Sausage

ALSO A NICE LINE OF

Fresh Vegetables, Fancy Groceries and Oysters

YOUR PATRONAGE SOLICITED

615 Vincennes Street
BOTH PHONES

READ THE LEDGER TONIGHT

WE DO GOOD PRINTING

WE PRINTED THIS BLOTTER

A
Store of
Individual
Shops—

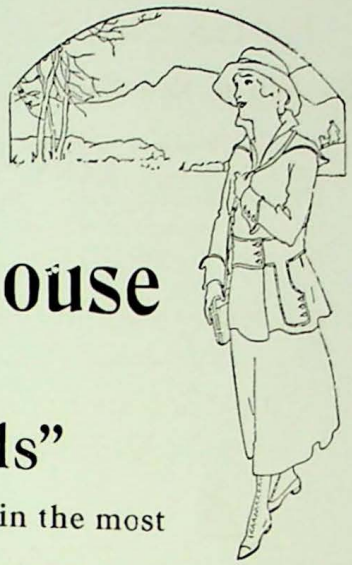

The White House

Showing daily

"New Models"

Emphasizing the newest ideas in the most wanted styles and fabrics for

Men
Women
Young Men
Misses
Boys
Girls and
The Little Ones

An Exposition

Our Big Third Floor display of "Home Needs and Comforts" is an elaborate Exposition of all that is new for the home. This wonderful showing merits a visit from you.

The Value of Being Normal

"Normal: Pertaining or conforming to a more or less permanent standard."
—Standard Dictionary.

There you have this Store's cardinal rule to a nicety.

There is an oft-quoted couplet from Pope's "Essay on Criticism," which says:

"Be not the first by whom the new are tried—
"Nor yet the last to lay the old aside"

Neither faddish, nor yet stick-in-the-mud; holding fast to that which is good, yet quick to sense what is of real, enduring worth in the multitude of new ideas constantly cropping up—this is the golden mean to which this normal Store adheres.

The backbone of our business is found in our generous stocks of standard, always wanted merchandise. This we buy in quantities corresponding to the great demand for such things, and at the low prices which the size of our operations make possible.

Thus, the Store's object—to serve well the greatest possible number of people—is achieved; and it becomes what it *should* be a great Public Utility.

S. W. Newburger & Co.

Music Room—Victor Victrolas—Third Floor

The
Best Prescription
in the world—
Dr. Cupid, M. D.

National Florist

One Dozen Roses
Assortment of Ferns
One Beautiful Box
One Ribbon
Take Weekly, repeat indefinitely

The above prescription has cured more cases of grouch, weariness, headache, heartache, despondency and actual illness than any other we know of. If you don't believe it, ask your physician. A fine assortment of flowers for every occasion of sadness and gladness. In such cases, I'm the doctor.

JOHN G. BETTMANN & SON
FLORISTS

Auto delivery to any address in Falls Cities

1601 E. MAIN STREET

BRANCH OFFICE—MISS ROSE DEATRICK
Opera House Building

CALL FOR

STEIN'S

PEERLESS

The Bread That's Always Good to Eat

Baked in New Albany by New Albany Bakers

Sold and Demanded at All New Albany Grocers

Labels and Coupons Good For Prizes

IF YOU CAN'T GET IT AT

CREED'S

IT'S NOT IN TOWN

WHOLESALE AND RETAIL

HARDWARE,
SEEDS,
ETC.

317 STATE STREET

The Geo. E. Steinhauer Wall Paper Co.

INCORPORATED

Wholesale and Retail WALL PAPER

109 EAST MAIN STREET

Manufacturers of Picture Frames, Mouldings, Window Shades and Floor Coverings

---

OUR MOTTO—"QUALITY AND SERVICE"

GIVE US YOUR NEXT ORDER FOR

COAL

Cement, Lime, Sand, Gravel, Coke or Kindling

RIVER COAL & SUPPLY CO.

BOTH PHONES 2000

OFFICE AND YARD, PEARL AND RIVER

GIFTS IN EXCELLENT TASTE FOR THE GIRL GRADUATE

Diamond Rings	Brooches
La Vallieres	Bar Pins
Bracelets	Manicure Sets
Dorin Boxes	Jewel Cases
Silver Candle Sticks	Writing Cases
Dinner Rings	Hat Pins
Lingerie Clasps	Vanity Boxes
Pearl Beads	Scent Balls

This year's novelties in gold and silver are more enticing than ever before. We have only named a few of the delightful trifles which so gladden the feminine heart. Our stock is so complete that it offers you an almose unlimited selection. Come in and let our experienced salespeople help you choose.

N. LEIST ELSBY BUILDING GROUND FLOOR

HOME STEAM LAUNDRY

E. I. BUCHANAN, Proprietor

139 E. Main St. New Albany, Ind.

BOTH PHONES

Leonard Hasenstab, Sr. Louis Hasenstab

L. Hasenstab & Son

217 E. MARKET ST.

Tailors of Fashionable Clothing

Home Phone 1461-B New Albany, Ind.

A MODERN SCHOOL MEETING A MODERN DEMAND

AT MUNCIE, INDIANA

A Standard Normal Rating
An Accredited School of Music (Public School Music Emphasized)
A place for college work of high grade and standard rating
A strong and well organized faculty

SCHOOLS OF

Law, Agriculture, Business, Oratory, Home Economics, Fine, Applied and Manual Arts.—The most diversified and the highest grade of work.

Magnificently Located Elaborately Equipped Congenial Atmosphere
Expenses Low Fully Accredited

MID-SPRING TERM Begins April 23, 1917
SUMMER TERM Begins June 4, 1917
MID-SUMMER TERM Begins July 16, 1917

SEND FOR FREE CATALOGUE

MUNCIE NATIONAL INSTITUTE

H. T. BLODGETT, Dean M. D. KELLY, President H. M. JOHNSTON, Registrar

C. W. BRUBECK & SON

The Home of Good Dairy Products

CALL US—EITHER PHONE

Newland Gwin

Funeral Director and Embalmer

East Third and Market Streets
BOTH PHONES 39

OFFICE APPLIANCES
FILING SYSTEMS
RUBBER STAMPS

Petery-Hedden Printing Company

PEARL AND SPRING STS. NEW ALBANY, INDIANA
BOTH PHONES 726

PRINTING, BINDING
STATIONERY
FOUNTAIN PENS

HIGH GRADE PAPER FOR SELECT CORRESPONDENCE AND ALL SOCIAL USES

WEDDING INVITATIONS, ANNOUNCEMENTS,
AND VISITING CARDS ENGRAVED OR PRINTED
A SPECIALTY OF HIGH CLASS WORK FOR ALL OCCASIONS

High School Students, Come to Lerchy's

Lerchy's CONFECTIONERY

and Find Home Made
Candies and Ice Cream

Home Phone 254
127 EAST SPRING STREET

The Very Best Made

Frank Zinsmeister & Co.

INCORPORATED

WHOLESALE GROCERIES

Fancy Valley View Canned Goods and High Grade Valley View Rolled Oats.

317-319-321 State Street New Albany, Indiana

John Baer

DISTRIBUTOR OF

HIGH CLASS DRY GOODS, NOTIONS, CLOAKS, SUITS ETC.

319-321 PEARL ST.

New Albany, Ind.

VALPARAISO UNIVERSITY

VAPARAISO, INDIANA

FOUNDED 1873

THE UNIVERSITY was founded with the idea of giving to every person the opportunity of obtaining a thorough, practical education at an expense within his reach. That such an institution is a necessity may be judged by the fact that each year since the beginning the attendance has been greater than that of the previous year.

It offers excellent equipment for doing the highest grade of work in the following twenty-two departments which it maintains:

Preparatory, High School, Primary Methods, Kindergarten Methods, Commerce, Phonography and Typewriting, Review for Teachers, Bible Study, Education, Arts and Sciences, Engineering, Architecture, Manual Training, Agriculture, Expression and Public Speaking, Music, Fine Art, Domestic Science, Pharmacy, Law, Medicine and Dentistry.

The expenses are the lowest. Tuition $20 per quarter of twelve weeks or $75.00 per year of forty-eight weeks if paid in advance. Board with furnished room $39.00 to $51.00 per quarter.

For Catalog Address,

HENRY B. BROWN, President,
or OLIVER P. KINSEY, Vice-President.

The Forty-Third year will open September 18, 1917.

LISTEN———

We sell THIS and THAT in WALL PAPER,
And can furnish you THIS and THAT in PICTURE FRAMES,
And if you want THIS and THAT in ARTISTS MATERIALS
We have it

203 EAST MARKET STREET

The ART SHOP

ANDERS RASMUSSEN

Florist

Choice Roses and Carnations a Specialty

We have the Largest Cut Flower and Rose Growing Establishment within a hundred miles of the Falls Cities

Both Phones

1108 Vincennes St.

Buy Your Electric Fan
NOW
Before hot weather catches you unprepared
Just received a full line

FOR HOT WATER
After the Fire is Out Use The
"LION"
Gas Water Heater

UNITED GAS AND ELECTRIC CO.

IF IT COMES FROM BAKER'S IT WILL BE RIGHT

RIGHT IN QUALITY
RIGHT IN STYLE
RIGHT IN PRICE

Wedding Invitations, Calling Cards, Printing, Stationery and Books

Baker's Printing House

PEARL STREET

"Ask Baker About It."

You Can Get Your
NOON LUNCH
For 15 Cents,
Or Any Special Order Served Quickly and In The Best Style at the
HOOSIER
Dairy Lunch Room

Well Dressed Men Are Particular About Linen —Therefore They Prefer

New Albany Steam Laundry Co.

PEARL AND MAIN STREETS

A dainty piece of Jewelry carries with it the happy thoughts of the day.

J. O. Endris & Son
JEWELERS
230 Pearl Street

Our New Spring and Summer 1917 Styles are now on display. An early visit will convince you that we are amply prepared with *offerings* to suit every taste and every purse, and our business methods are an assurance of satisfaction to all.

Fred W. Maetschke
Fine Tailoring
Spring & Bank Sts. New Albany, Ind.

SENIOR BLOTTER

Rays of Radiance by Ray Rudy

SOME COMMENCEMENT WANTS

Catherine Lee—A Vote.
"Bob" Kelso—A Commencement Date.
Marietta Sicer—A Vanity Box.
John Vernia—A Scholarship.
Naomi Klerner—A Hair Dresser.
Harold Fleischer—A History Credit.
Jessie Clipp—A Flesh Reducer.
Ray Rudy—A Machine for His Date.
Helen Wood—A Little Home.
John Rasmussen—A Few More Inches.
"Peggy" Knox—A Scotchman.
Arthur Bates—A Fighting Chance.
Miriam Haskell—A Little Prominence.
Zenor Dupaquier—A Book of Beauty Hints.
Katherine Seigle—A Crochet Pattern.
Charles Melton—A Teacher's Certificate.
Emily Jahnel—A Small Office of Her Own.
Maurice Strack—A Finished Blotter.
The Seniors—A Lot of Attention.

'TWAS EVER THUS

It was their last date. Early in the morning he was to leave with the cavalry. She twined her Mary Pickford curl about her finger and with drooped eyes she murmured: "You won't forget me, will you?" He answered soulfully, "How could I ever forget those blue eyes?"

* * * * *

For days now he had been conscious of a strange girl, caring for his wounds. At first it was like a dream, but now as he held her soft hands and looked into those large brown eyes, he knew that it was a reality and murmured, "My love!" and then she smiled back, "Your first?" He held her hands more tightly and answered, "Yes."

DID YOU EVER SEE

A Flunker studying?
A Pony in a Class Room?
An Easy Latin Test?
A "Flower in the crannied wall"?
A Meek Senior?

ALL FOR AN AD.

The Bold Entrance.
The Long Wait.
The Speech Rehearsed.
The Interview.
The "Come Back To-Morrow."
The Following Day.
The Consent.

RIDDLES

What is it that can knock and has neither hands nor feet?
Ans.—**The Steinite.**

Gold on top and brass in the middle?
Ans.—**Class Pins.**

Something attractive and yet never wanted?
Ans.—**Red Ink.**

As square as can be
Yet round as a dollar?
Ans.—**Our Class Treasurer, "Chet" Helck.**

On "terra firma" yet up in the air?
Ans.—**A Peeved Teacher.**

Something we see and hear and yet never notice?
Ans.—**Sophmores.**

ATTENTION!

WHILE prosperity is BOOMING and the wheels of COMMERCE are ROARING, we are training and furnishing RECRUITS for the front BATTLE LINE in the WARFARE of LIFE. Show your COLORS by ENROLLING for our courses in Modern Bookkeeping and Accounting, Gregg Shorthand and Scientific Touch Typewriting—all of which mean efficiency to the highest degree under our system.

ESTABLISHED 1865 WRITE, PHONE or CALL

NEW ALBANY BUSINESS COLLEGE

H. O. KEESLING, Pres. 601 THE ELSBY R. RUGGLES, Principal

COFFEE

Ground to Order, also Pulverized

SELLING AGENCY FOR

Richelieu Teas and Coffees
Richelieu Canned Goods, all kinds

OUR SPECIALS

Home Boiled Ham
Salads—our own make
Home Made Pimento Cheese
Fresh Potato Chips

ALL KINDS OF PICNIC AND LUNCH GOODS

OETKEN GROCERY CO.

213 E. Market St. Both Phones

We Will Deliver To You

Sand and Gravel
Any amount from a Barrel to a Barge-load

Lime
Any amount from a Bushel to a Car-load

Cement
Any amount from a Sack to a Car-load

Plaster
Any amount from a Sack to a Car-load

GET ACQUAINTED WITH OUR PROMPT SERVICE

E. T. SLIDER

HOWARD'S PHARMACY

Particular Prescriptionists

East Market and Fourth Streets Both Phones 151

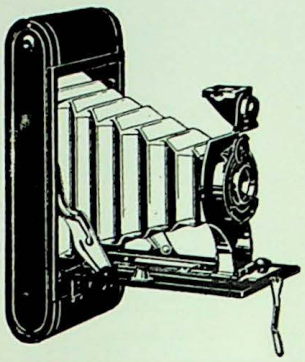

Films Developed 10c per roll Film Pack 20c
Prints 3c and 4c each.

The McDonald-Stockdell Co.
INCORPORATED

Photo Finishings

Kodaks and Supplies

Pearl and Market New Albany, Ind.

THE QUESTION:

"WHERE SHALL I ATTEND COLLEGE?"

THE ANSWER:

If you want a *sound college education*, with *wholesome associations*, in a *thoroughly equipped, standard college*, under an *efficient faculty*, at a *minimum expense*—

If you want to have your education in the college whose graduates have the *highest percentage of success*—

If you want *Music, Normal Training*, or a *Pre-Medical Course* --

ATTEND

Hanover University

HANOVER, INDIANA

WRITE FOR CATALOGUE.

Finger Bros. P. & K. Coal & Coke Co.

COAL, SAND, GRAVEL, LIME AND CEMENT.

221 Pearl Street Both Phones 500

Diamond and Pearl Pendants

- Sterling Novelties -

We sell the famous Hamilton Watch

A. W. KESLER

Jeweler

East Spring Street

FOR SERVICE, FOR PRICE
FOR VARIETY OF STOCK

— VISIT —

Ziegelbauer's

Supply House

Oak and Vincennes Streets

HOME PHONE 2008

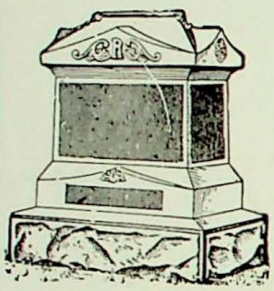

MONUMENTS

John Vernia & Son

We always have a large assortment of monuments in stock. You see exactly what to buy. Call to see us before buying.

Pearl and Elm Sts. New Albany, Ind.

EASTMAN & ANSCO

Kodaks and Cameras and Photo Supplies

A SPLENDID STOCK—ALL PHOTO NECESSARIES.
WE DO EXPERT DEVELOPING AND PRINTING.

CONNER'S DRUG STORE

PEARL AND SPRING

ALL OF THE NEW NOVELTIES AS WELL As The More CONSERVATIVE MODELS CAN BE FOUND AT THE

Boston Shoe Store

304 PEARL STREET

SEE US FOR YOUR

COMMENCEMENT SHOES

Fred. Tyrauf

Crockery, China,
Glassware, Cutlery
and Kitchen Furnishings.

133 E. Market St., New Albany, Ind.

Home Phone 404-a.

E. G. MAYES

Successor to Chas. D. Knoefel Drug Co.

WHOLESALE

Drugs, Paints and Oils

DISTRIBUTORS FOR

PARKE DAVIS & CO. LLOYD BROS. MERCK'S CHEMICALS

P. G. & CO. MASTIC PAINTS

110 South Side Market, Between State and Pearl Streets

Home Phone 103 Cumb. Phone 176

QUAYLE

STEEL ENGRAVERS

AND

Manufacturing Jewelrymen

TO

American Universities

New York 25 W. 42nd Street. | ALBANY 19 Chapel Street. | Chicago 64 W. Randolph St.

SAMPLES OF WEDDING STATIONERY UPON REQUEST.

CORRECT FORMS MODERATE COST

GUTHRIE BROS.

MANUFACTURERS OF

Brooms, Mops, Cotton Gloves

JOBBERS

Paper, Paper Bags, Brushes, Twines, Sole Leather, Gas Mantles,
Grocers' Sundries, Notions, Etc.

5850

Represents the true circulation of the

HOME ORGANIZER

Call, 'phone or write

EWING & ZELLER

ADVERTISING SPECIALISTS

Young Men of Taste

go to Morgan for their clothes. There's a distinctiveness in fit, fabric and workmanship that stamps a fellow in Morgan's Clothes as "up-to-snuff," both in society and in the business world.

John J. Morgan & Sons

(Two Blocks from N. A. H. S.)

Prices Reasonable.

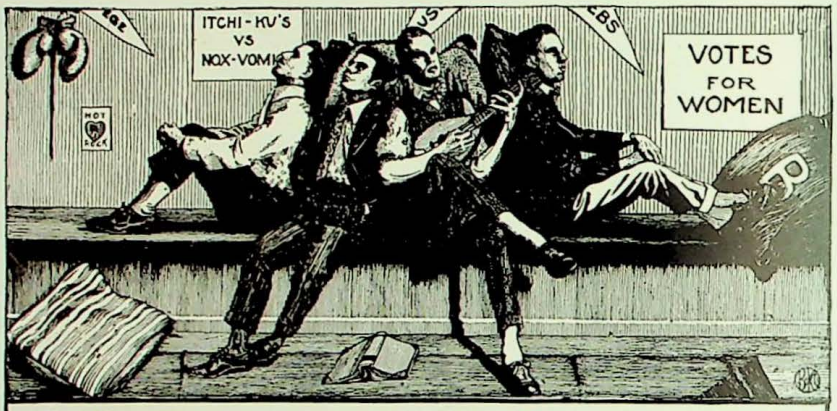

College Annuals and Catalogues

College Engravings are our specialty
Ask for samples, prices and Instruction book

BUSH-KREBS COMPANY
INCORPORATED

408 W. Main St. Louisville, Ky.

Frank A. Kraft

FUNERAL DIRECTOR
AND EMBALMER

Both Phones 280

146 and 148 East Main St.

GO TO

The Tavern

FOR A

Good Dinner

McCULLOUGH'S

THE EIGHTH STREET DRUG STORE

A GOOD PLACE TO BUY

—Athletic Goods, Cameras and Films—

Where you get your D. & M. Baseball. *They Deliver Free and Freely.*

The Dainty
Girl Graduate
Must be
Photographed.

MAKE THE
APPOINTMENT
EARLY....

The Riddle Studio

A PERFECT PATENT
SHINE'S
NONE
EUREKA
BETTER
FLOUR
NEW ALBANY, IND.

For Those Who
Want the Best

EUREKA FLOUR

J. H. Shine & Co.

"FINISHED"

THE LEDGER PRINTERS
NEW ALBANY, INDIANA